

# LULU'S BACK IN TOWN

By AL DUBIN and HARRY WARREN  
Arranged by DAVE WOLPE

(MODERATE SWING)

The musical score is arranged for a big band. It includes parts for three saxophones (Sax 1, 2, 3), four trumpets (tr 1-4), four trombones (tb 1-4), piano (p), guitar (GUITAR), and drums (DRUMS). The score is divided into two main sections by a double bar line. The first section is marked with a tempo of 'MODERATE SWING' and dynamics of 'f' (forte). The second section is marked 'A SOLI' and 'mf' (mezzo-forte). The piano part includes a 'Solo' section. The guitar part includes a 'COL GUITAR' section. The drum part includes a 'mf (TIME)' section. The score is written in 4/4 time and features various musical notations including notes, rests, and dynamic markings.

1. 2. B

A. Sax  
2  
1  
2  
B. Sax

Tpts.  
1  
2  
3  
4

Tbns.  
1  
2  
3  
4

Gtr.  
Ab A° Eb9 Eb6 C9 F9 F7 Fm7(N°5) Bb7 F9 F7 Bb7(b9) Eb Eb9 Ab6 A° Eb Eb7

Pno.  
COR. GTR.  
COR. BASS

Bass

Drums  
TRCS.  
Full  
SXS.

1  
A. Sax

2  
A. Sax

1  
T. Sax

2  
T. Sax

B. Sax

1  
Tpts.

2  
Tpts.

3  
Tpts.

4  
Tpts.

1  
Tbns.

2  
Tbns.

3  
Tbns.

4  
Tbns.

Gtr.

Pno.

Bass

Drums

*Solo*

*PIK GTR.*

*COL BASS*

Ab<sup>6</sup> A<sup>o</sup> Eb Eb<sup>7</sup> Ab<sup>6</sup> A<sup>o</sup> Eb D<sup>7</sup>C<sup>7</sup> G<sup>6</sup>(b5) F<sup>7</sup> Eb<sup>6</sup>(9) F<sup>7</sup> B<sup>7</sup> Eb Eb<sup>6</sup>(9)

1  
A. Sax

2  
1  
T. Sax

2  
B. Sax

1  
2  
3  
4  
Tpts.

1  
2  
3  
4  
Tbn.

Gtr.  
Eb(A) F7 Bb7 Eb9 Ab A° Eb9 Eb6 Eb C9 F9 Bb13

Pno.  
COX GTR.  
COX BASS.

Bass

Drums

Handwritten musical score for a jazz ensemble. The score is divided into systems for different instruments. The first system includes A. Sax (Alto Saxophone), T. Sax (Tenor Saxophone), and B. Sax (Baritone Saxophone). The second system includes Tpts. (Trumpets) and Tbn. (Tubas). The third system includes Gtr. (Guitar), Pno. (Piano), Bass, and Drums. The score features various musical notations including notes, rests, and dynamic markings such as *mf* (mezzo-forte) and *COL* (colored). Chord progressions are indicated by letters like F, G7, C7, Bb, B0, Eb, F7, Bb7, Eb, Ab, A0, and Eb/Bb. A specific instruction "2ND X ONLY" is written above several staves, indicating a second ending. The score is written in a common time signature (C) and includes a key signature of one flat (Bb).

**System 1:**

**System 2:**

**System 3:**

- Gtr.:** Chords: Eb, F7, Bb7, Eb, Eb, F7, Bb7, Eb7, Ab, A0, Eb/Bb, C7(#9).
- Pno.:** *COL GTR.* (colored guitar).
- Bass:** *COL GTR.* (colored guitar).
- Drums:** *COL GTR.* (colored guitar).

1. 2. E

1  
A. Sax

2

1  
T. Sax

2

B. Sax

1

2

3

4

Tpts.

1

2

3

4

Tbns.

1

2

3

4

Gtr.

F7 Fm7 Bb7 F9 Bb13 Eb A13 Ab6 A° Eb Eb7(#9) Ab6 A° Eb Eb7(#9) A7(b9)

Pno.

COL GTR.

COL BASS

Bass

F7 Fm7 Bb7 F7 Bb7

Drums

5 5

Sm.

To PLUNGER

Handwritten musical score for a jazz ensemble, including parts for Saxophones, Trumpets, Trombones, Guitar, Piano, Bass, and Drums. The score is marked with conductor's cues and includes a guitar solo section.

Handwritten musical score for a jazz ensemble, including parts for Saxophones (A, T, B), Trumpets (Tpts.), Trombones (Tbns.), Guitar (Gtr.), Piano (Pno.), Bass, and Drums. The score is marked with a circled 'G' at the top and contains various musical notations, including notes, rests, dynamics (f, SOL), and chord symbols (Bb, B°, F, D7, G7, Gm7, C7, F, Ab, A°, Eb/Bb, C7, F7, Fm7, Bb, Eb, A9).

1  
A. Sax

2  
COL

1  
T. Sax

2  
COL

B. Sax

1  
SOLO WA WA WA WA WA WA WA OPEN

2  
f WA WA WA WA WA WA WA

3  
f WA WA WA WA WA WA WA

4  
f WA WA WA WA WA WA WA

Tpts.

3

4

Tbns.

1

2  
COL

3

4  
COL

Gtr.

Ab A° Eb/Bb C7 F7 Fm7 Bb Eb A9

Pno.

Ab A° Eb/Bb C7 F7 Fm7 Bb Eb A9

Bass

Ab A° Eb/Bb C7 F7 Fm7 Bb

Drums

SOLO FILL H.H. COM

1. SOLI

2. SOLI

A. Sax 1 2

T. Sax 1 2

B. Sax

Tpts. 1 2 3 4

Tbns. 1 2 3 4

Gtr.  $A\flat^6$   $A^{\circ}$   $E\flat$   $C^7(b9)$   $F^9$   $C\flat^9$   $B^9$   $A\flat^6$   $A^{\circ}$   $E\flat$   $B^9$   $C^9$   $F^9$   $F^9$   $F\sharp$   $B\flat(b9)$   $E\flat^{13}$

Pno. COL. GTR. COL. BASS

Bass

Drums (TIME) (FILL)

TO PLUNGER

7500

1

A. Sax

2

1

T. Sax

2

B. Sax

1

2

3

4

Tpts.

1

2

3

4

Tbns.

Gtr.

Pno.

Bass

Drums

Handwritten musical score for conductor, page 11 of "LULU". The score includes parts for A. Sax (Alto Saxophone), T. Sax (Tenor Saxophone), B. Sax (Baritone Saxophone), Tpts. (Trumpets), Tbns. (Trombones), Gtr. (Guitar), Pno. (Piano), Bass, and Drums. The music is in 4/4 time and features complex rhythmic patterns and dynamics. The guitar part includes a chord progression: Eb6(9) F7 Bb7 Eb Eb6(9) F7 Bb7 Eb7 Ab A° EbMA Eb6 C9 F9 Fm Bb9 EbMA Bb° Eb6. The piano part is marked "COL GTR." and "COL BASS". The drums part includes asterisks indicating specific rhythmic patterns.

1  
A. Sax

2  
A. Sax

1  
T. Sax

2  
T. Sax

B. Sax

1  
Tpts.

2  
Tpts.

3  
Tpts.

4  
Tpts.

1  
Tbns.

2  
Tbns.

3  
Tbns.

4  
Tbns.

Gtr.

Pno.

Bass

Drums

Abm<sup>7</sup> Db<sup>9</sup> Gbm<sup>7</sup> Db<sup>9</sup>Gb Gbb(9) Ebm<sup>7</sup> Fm<sup>7</sup>

rim (F.U.)

# LULU'S BACK IN TOWN

1<sup>ST</sup> Eb ALTO SAXOPHONE

By AL DUBIN and HARRY WARREN  
Arranged by DAVE WOLPE

(MODERATE SWING)

TURN PAGE

1<sup>st</sup> ALTO SAX.  
2<sup>ND</sup> X ONLY

-2-

"LULU"

2

mf

1. 2. f

E

mf

F 5 f

G

1. SOLI

2. SOLI

H A

1st ALTO SAX.

-3-

"LULU"

# LULU'S BACK IN TOWN

2<sup>ND</sup> Eb ALTO SAXOPHONE

By AL DUBIN and HARRY WARREN  
Arranged by DAVE WOLPE

(MODERATE SWING)

TURN PAGE

"LULU"

-2-

2ND ALTO SAX.  
2ND X ONLY

# LULU'S BACK IN TOWN

## 1st B♭ TENOR SAXOPHONE

By AL DUBIN and HARRY WARREN  
Arranged by DAVE WOLPE

(MODERATE SWING)

1. *f*

2. *mf* **A** Solo

3. 1.

4. *f* **B**

5. 2.

6. **C**

7. 2. **(SOLO)** G<sup>9</sup>

8. C<sup>13</sup> F G<sup>m7</sup> C<sup>7</sup>

1<sup>st</sup> TENOR SAX.

"LULU"

D F G7 C7 F F G7 C7 F7

Bb B° F D7(#9) 1. G7 Gm7 C7

2. G9 C13 F E

F

3

G

1. SOLI

2. SOLI

1<sup>st</sup> TENOR SAX.

- 3 -

"LULU"

(H)

(I)

# LULU'S BACK IN TOWN

## 2<sup>ND</sup> B♭ TENOR SAXOPHONE

By AL DUBIN and HARRY WARREN  
Arranged by DAVE WOLPE

(MODERATE SWING)

(TURN PAGE)

2<sup>ND</sup> TENOR SAX.

"LULU"

-2 (2<sup>ND</sup> X ONLY)

2

mf

1. 2

2.

f

mf

p

3

f

4

1. SOLI

2. SOLI

2<sup>ND</sup> TENOR SAX.

"LULU"

# LULU'S BACK IN TOWN

E♭ BARITONE SAXOPHONE

By AL DUBIN and HARRY WARREN  
Arranged by DAVE WOLPE

(MODERATE SWING)

(TURN PAGE)

BARITONE SAX.

"LULU"

-2-

**D**

2

2<sup>ND</sup> X ONLY

*mf*

1. 2

2.

*f*

**E**

*mf*

**F**

7

*f*

**G**

1. SOLI

2. SOLI

**H**

*p*

BARITONE SAX.

"LULU"

1<sup>ST</sup> TRUMPET

-2-

"LULU"

D 2<sup>ND</sup> X ONLY

mf

1. 2. f

E f

b) f

F f

b) f

G f

1. f

2. f

1<sup>ST</sup> TRUMPET

-3-

"LULU"

(H)

A

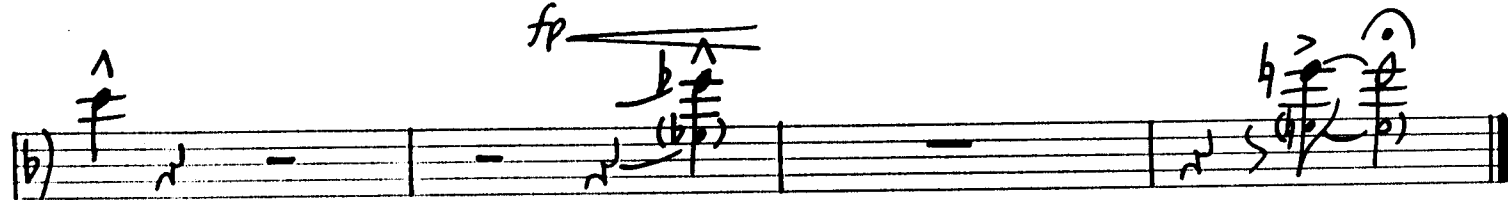
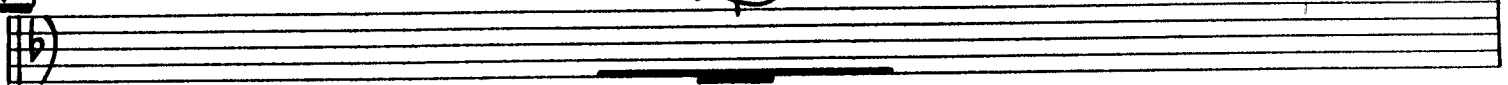

# LULU'S BACK IN TOWN

By AL DUBIN and HARRY WARREN  
Arranged by DAVE WOLPE

## 2<sup>ND</sup> B<sup>B</sup> TRUMPET

(MODERATE SWING)

(TURN PAGE)

2<sup>ND</sup> TRUMPET

**D** (2<sup>ND</sup> X ONLY)

mf

2

1.

2.

f

**E**

(TO PLUNGER)

2

**Solo**

WA #WA WA WA WA WA

Db<sup>9</sup> C<sup>9</sup>

**F**

F G<sup>7</sup> C<sup>7</sup> F F G<sup>7</sup>(b<sup>9</sup>) C<sup>7</sup> F<sup>7</sup>

B<sup>b</sup> B<sup>o</sup> F D<sup>7</sup> G<sup>7</sup> G<sup>7</sup> C<sup>7</sup> F

**G** **SOLI**

WA WA WA WA WA WA OPEN

f

1.

(TO PLUNGER)

2.

2

2<sup>ND</sup> TRUMPET

-3-

"LULU"

(H)

A

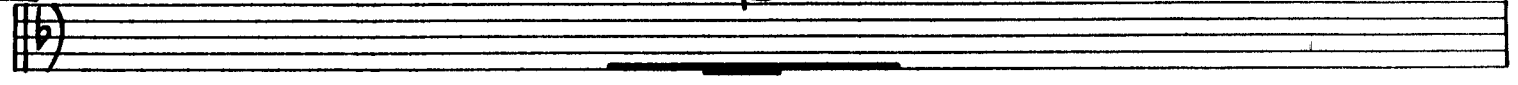

(I)

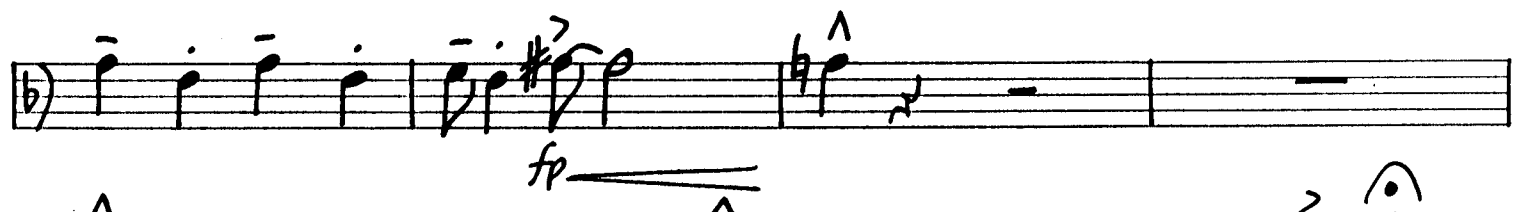

# LULU'S BACK IN TOWN

By AL DUBIN and HARRY WARREN  
Arranged by DAVE WOLPE

3<sup>RD</sup> B $\flat$  TRUMPET

(MODERATE SWING)

(TURN PAGE)

3RD TRUMPET

-3-

"LULU"

(H)

(I)

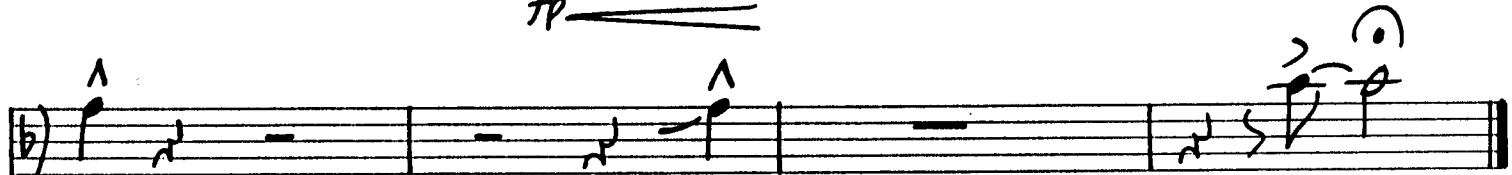

# LULU'S BACK IN TOWN

By AL DUBIN and HARRY WARREN  
Arranged by DAVE WOLPE

## 4<sup>TH</sup> B $\flat$ TRUMPET

MODERATE SWING

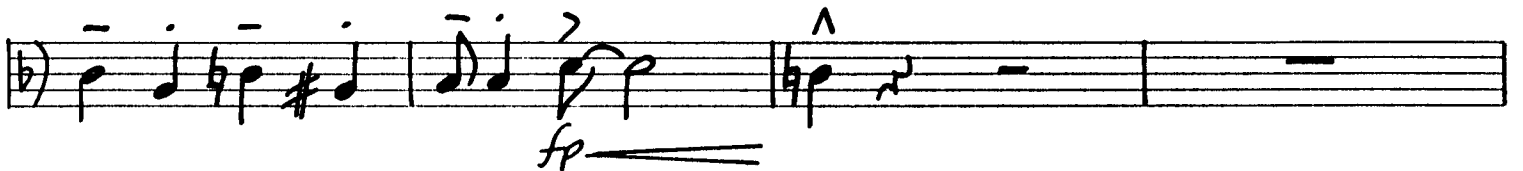

(TURN PAGE)

4<sup>TH</sup> TRUMPET

-2-

"LULU"

(D) 2<sup>ND</sup> X ONLY

# LULU'S BACK IN TOWN

## 1<sup>ST</sup> TROMBONE

By AL DUBIN and HARRY WARREN  
Arranged by DAVE WOLPE

MODERATE SWING

(TURN PAGE)

1<sup>ST</sup> TROMBONE (2<sup>ND</sup>X ONLY) -2- "LULU"  
mf

1. 2. f

E

3

E (2<sup>ND</sup> TEN. CUE) p

3

G f

1. f

2. f

1<sup>st</sup> TROMBONE

(H)

A

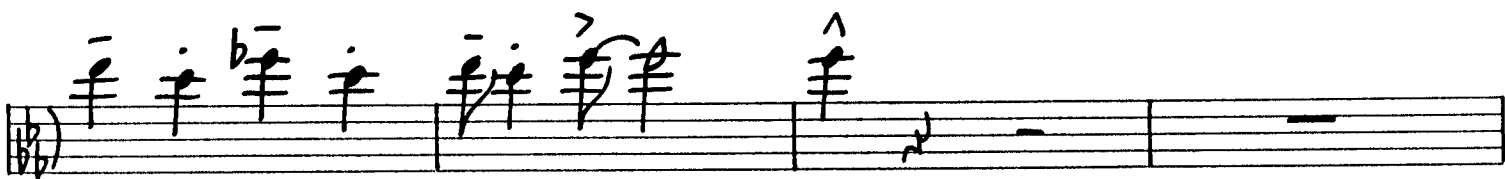
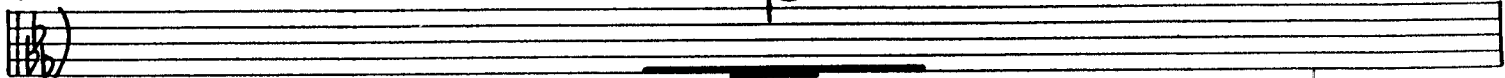

"LULU"

-2-

2ND TROMBONE

(2ND X ONLY)

①

2

mf

1.

2.

f

②

③

④

⑤

f

⑥

f

1.

f

2.

2ND TROMBONE

-3-

"LULU"

(H)

4

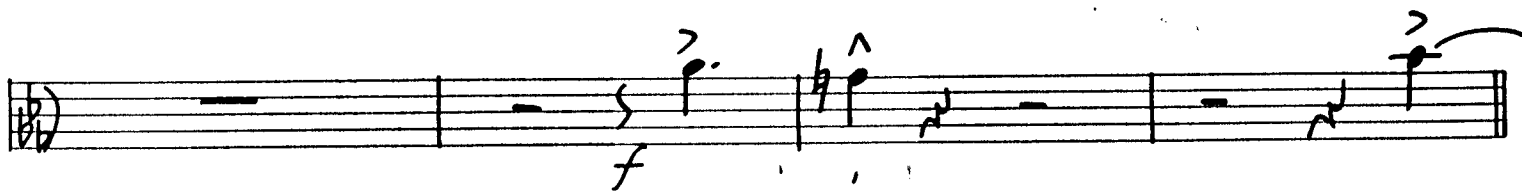
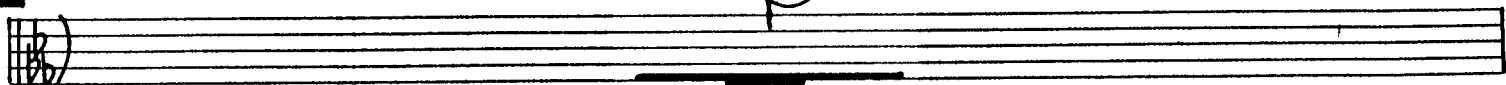

(I)

# LULU'S BACK IN TOWN

## 3RD TROMBONE

By AL DUBIN and HARRY WARREN  
Arranged by DAVE WOLPE

(MODERATE SWING)

(TURN PAGE)

3RD TROMBONE

(2ND X ONLY)

-2-

"LULU"

①

1.

2.

③

④

⑤

1.

2.

3<sup>RD</sup> TROMBONE

-3-

"LULU"

(H)

(H)

(I)

(H)

(H)

# LULU'S BACK IN TOWN

## BASS TROMBONE

By AL DUBIN and HARRY WARREN  
Arranged by DAVE WOLPE

(MODERATE SWING)

# LULU'S BACK IN TOWN

## BASS

By AL DUBIN and HARRY WARREN  
Arranged by DAVE WOLPE

(MODERATE SWING)

BASS

**D** Eb F7 Bb7 Eb Eb F7 Bb7 Eb7 Ab A°

Eb/Bb C7(#9) 1. F7 Fm7 Bb7 2. F9 Bb13

**E**

**F** Eb F7 Bb7 Eb Eb F7(b9) Bb7 Eb7

Ab A° Eb/Bb C7 F7 Fm7 Bb7

**G**

1.

2.

BASS

-3-

"LULU"

(H)

p

f

(I)

^

^

^

DRUMS

"LULU"

(D)

(E)

(NO BACK-BEAT)

(F)

(Solo Fill)

(G) H.H.

1. (TIME)

(Fill)

2.

DRUMS

"LULU"

(H)

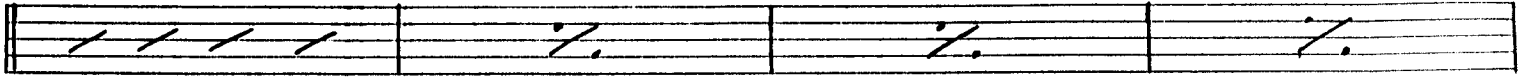

p

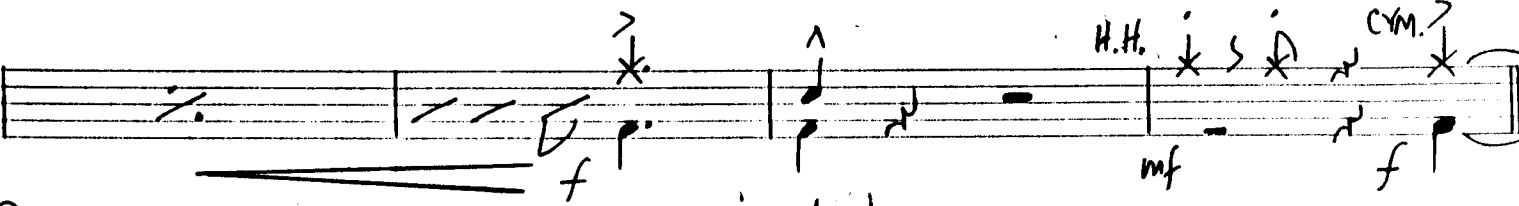

(I)

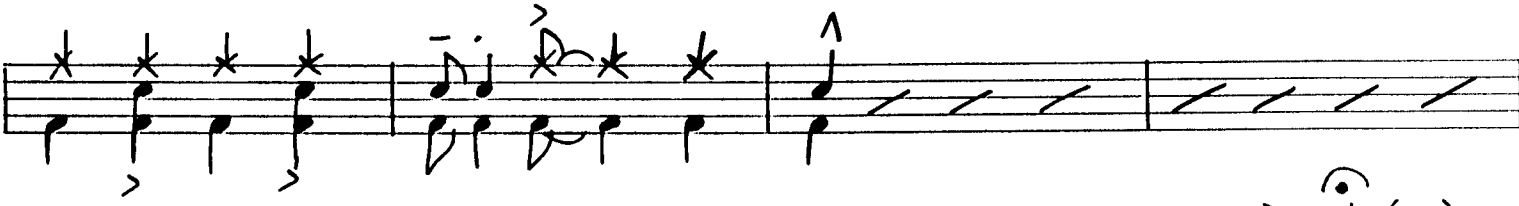
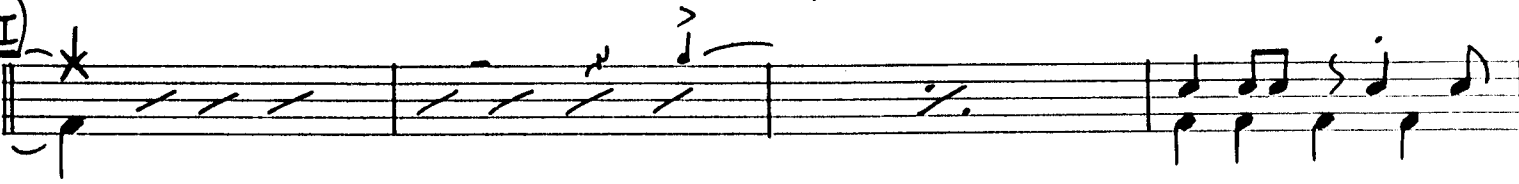

# LULU'S BACK IN TOWN

## GUITAR

By AL DUBIN and HARRY WARREN  
Arranged by DAVE WOLPE

(MODERATE SWING)

Ab<sup>6</sup> A<sup>o</sup> Eb G<sup>+</sup>7 C<sup>7</sup> F<sup>9</sup> F<sub>m</sub><sup>7</sup> Bb<sup>7</sup>(b<sup>9</sup>) Eb<sup>6</sup> Cb<sup>9</sup> Bb<sup>13</sup> n.c.

(A) Eb F<sup>7</sup> Bb<sup>7</sup> Eb Eb F<sup>7</sup> Bb<sup>7</sup> Eb<sup>9</sup> Ab A<sup>o</sup>

Eb<sup>9</sup> MA Eb<sup>6</sup> C<sup>9</sup> 1. F<sup>9</sup> F<sup>7</sup> F<sub>m</sub><sup>7</sup>(<sup>no</sup>5) Bb<sup>7</sup> 2. F<sup>9</sup> F<sub>m</sub><sup>7</sup> Bb<sup>7</sup>(b<sup>9</sup>) Eb Eb<sup>9</sup>

(B) Ab<sup>6</sup> A<sup>o</sup> Eb Eb<sup>7</sup> Ab<sup>6</sup> A<sup>o</sup> Eb Eb<sup>7</sup>

Ab<sup>6</sup> A<sup>o</sup> Eb Db<sup>7</sup> C<sup>7</sup> Bb<sup>9</sup>(b5) F<sup>9</sup> Eb<sup>6</sup>(9)

(C) Eb<sup>6</sup>(9) F<sup>7</sup> Bb<sup>7</sup> Eb Eb<sup>6</sup>(9) F<sup>7</sup> Bb<sup>7</sup> Eb<sup>9</sup>

Ab A<sup>o</sup> Eb<sup>9</sup> MA Eb<sup>6</sup> C<sup>9</sup> F<sup>9</sup>

Bb<sup>13</sup> E7(#<sup>9</sup>) Eb<sup>6</sup>(9) 2

GUITAR

"LULU"

① Eb F7 Bb7 Eb Eb F7 Bb7 Eb7 Ab A°

② Eb/Bb C7(#9) (1. F7) Fm7 Bb7 (2. F9 Bb13 Eb A13

③ Ab6 A° Eb Eb7(#9) Ab6 A° Eb Eb7(#9) A7(b5)

④ Ab6 A° Eb C+7 F9 Cb9 Bb9

⑤ Eb F7 Bb7 Eb Eb F7(b9) Bb7 Eb7

⑥ Ab A° Eb/Bb C7 F7 Fm7 Bb7 Eb

⑦ A9

1. Ab6 A° Eb C+7(b9) F9 Cb9 Bb9

2. Ab6 A° Eb B9 C9 F9 F9 Fm7 Bb(b9) Eb Eb13

GUITAR

- 3 -

"LULU"

(H)

Ab<sup>6</sup> A<sup>°</sup> Eb Eb<sup>7</sup> Ab<sup>6</sup> A<sup>°</sup> Eb Eb<sup>7</sup>

*p*

Ab<sup>6</sup> A<sup>°</sup> Eb C<sup>9</sup> Gb<sup>9</sup> F<sup>9</sup> Eb<sup>6(9)</sup>

*f*

(I)

Eb<sup>6(9)</sup> F<sup>7</sup> Bb<sup>7</sup> Eb Eb<sup>6(9)</sup> F<sup>7</sup> Bb<sup>7</sup> Eb<sup>9</sup>

Ab A<sup>°</sup> Eb<sup>9</sup>MA Eb<sup>6</sup> C<sup>9</sup> F<sup>9</sup> F<sup>m7</sup> Bb<sup>9</sup> Eb<sup>9</sup>MA Bb<sup>°</sup> Eb<sup>6</sup>

Ab<sup>m7</sup> Db<sup>9</sup> Gb<sup>9</sup>MA Db<sup>°</sup> Gb<sup>6</sup> Gb<sup>6(9)</sup> Eb<sup>9</sup>MA

# LULU'S BACK IN TOWN

By AL DUBIN and HARRY WARREN  
Arranged by DAVE WOLPE

PIANO

(MODERATE SWING)

PIANO

- 2 -

"LULU"

PIANO

-3-

"LULU"

(E)  $A\flat^6$   $A^\circ$   $E\flat/B\flat$   $E\flat^7(\#9)$   $A\flat^6$   $A^\circ$   $E\flat/B\flat$   $E\flat^7(\#9)$   $A\flat^6$   $A^\circ$

$E\flat/B\flat$   $C^+7$   $F^9$   $C\flat^9$   $B\flat^9$  (F)  $E\flat$   $F^7$   $B\flat^7$   $E\flat$   $E\flat$   $F^7(\flat^9)$

$B\flat^7$   $E\flat^7$   $A\flat$   $A^\circ$   $E\flat/B\flat$   $C^7$   $F^7$   $F^7$   $B\flat^7$   $E\flat$

(G)  $A^9$

1.  $A\flat$   $A^\circ$   $E\flat/B\flat$   $C^+7(\flat^9)$   $F^9$   $C\flat^9$   $B\flat^9$

PIANO

-A-

"LULU"

2.  $A^b$   $A^o$   $E^b/B^b$   $B^9$   $C^9$   $F^9$   $F^9$   $F^m7$   $B^b(b^9)$   $E^b$  (SOLO)  $F$   $F$

(H)  $F$   $F$   $F$   $F$   $E^b7$   $A^b6$   $A^o$   $E^b/B^b$   $E^b7$   $A^b6$   $A^o$

(AD LIB.)

$E^b/B^b$   $C^9$   $E^b6(9)$   $F7$   $B^b7$   $E^b$   $E^b6(9)$

$E^b6(9)$   $F7$   $B^b7$   $E^b9$   $A^b$   $A^o$   $E^bMAE^bC^9$   $F^9$   $F^m7$   $B^b9$

$E^bMA^bB^oE^b6$   $A^b_m7$   $D^b9$   $G^bMA^bD^oG^b6$   $b^b$   $E^bMA^o$

$G^b6(9)$